

# ALAN BERG

REGISTERED LAND SURVEYOR  
WHITEWATER, WISCONSIN

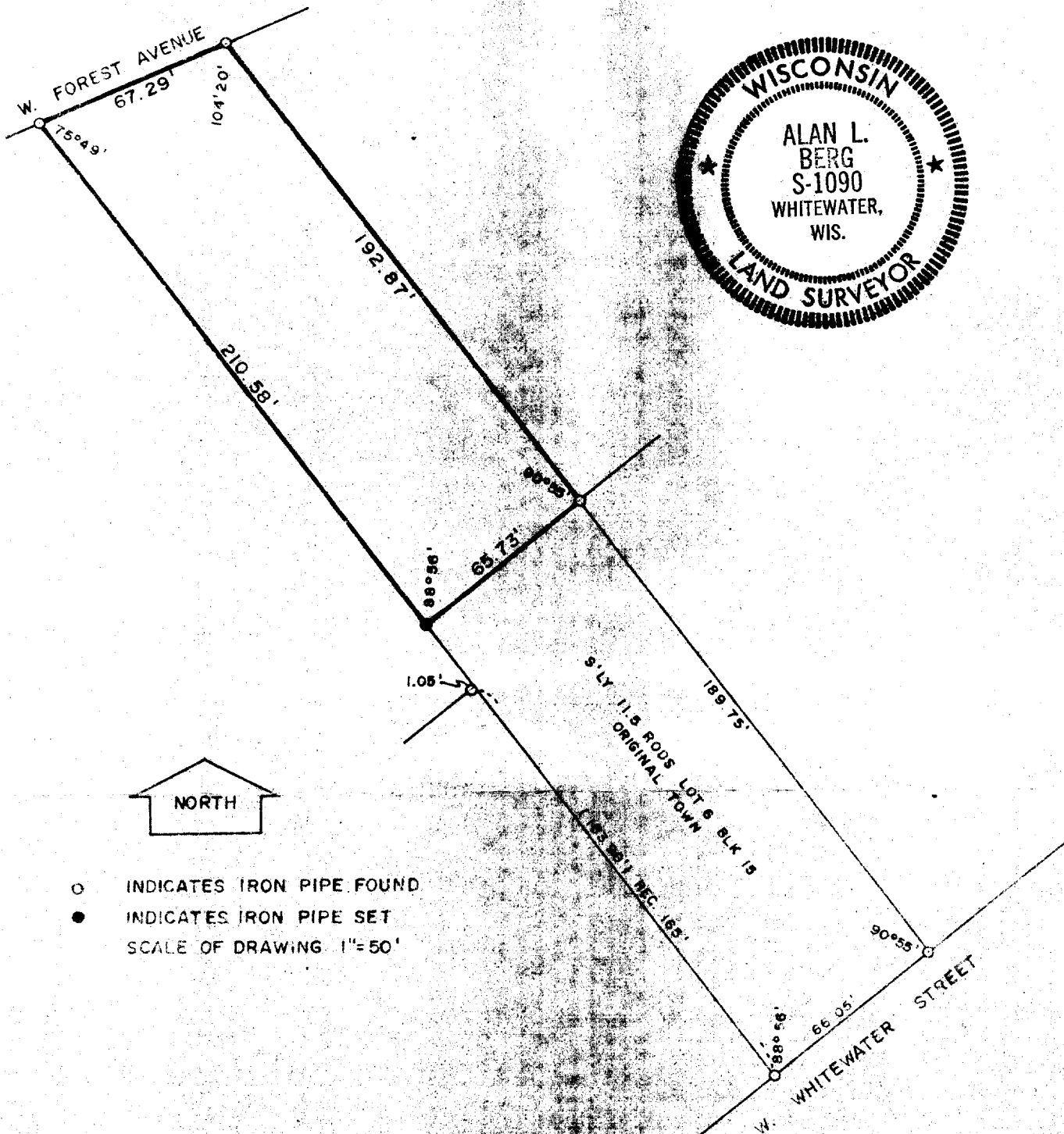
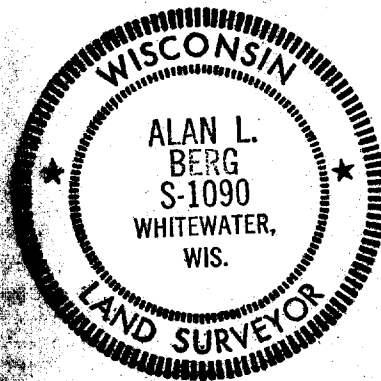

- INDICATES IRON PIPE FOUND
  - INDICATES IRON PIPE SET
- SCALE OF DRAWING 1"=50'

## DESCRIPTION:

Lot 6, Block 15 of the Original Plat of the City of Whitewater excepting therefrom the South 11.5 rods.

## CERTIFICATE:

I, Alan L. Berg, a registered surveyor of the State of Wisconsin, do hereby certify that on November 3, 1973, I surveyed the above described property according to the official records and that the accompanying map is a correctly dimensioned representation to the scale of the boundaries.

*Alan L. Berg*  
\_\_\_\_\_  
Alan L. Berg S-1090